



TITLE

LEVEL 2 SITES

Medway Council

Strategic Flood Risk Assessment

LEGEND

Medway Administrative Boundary

Sites

DETAILS

The datasets used may have been designed to be viewed at a range of map scales and therefore this map is not intended to be viewed at site-specific scale. The information presented is the best available at the time of collation, but should not be considered comprehensive. Queries with regard to the administrative boundaries should be directed to the LPA.

NOTES

1. This drawing contains Ordnance Survey data © Crown copyright and database copyright 2025.

2. All dimensions are in metres unless otherwise stated

3. All heights are in metres Above Ordnance Datum Newlyn (mAODN) unless otherwise stated

This map is reproduced from Ordnance Survey material with the permission of Ordnance Survey on behalf of the controller of His Majesty's Stationery Office © Crown copyright. Unauthorised reproduction infringes Crown copyright and may lead to prosecution or civil proceedings.



Canterbury, London, Cambridge, Bristol, Leeds

REV	DESCRIPTION	DATE
1	1st issue	18-06-2025

CLIENT

Medway Council

PROJECT

Medway Council Strategic Flood Risk Assessment

SCALE

1:72491 @ A3

PROJECT No.

1866

INITIALS

AB

CHECKED BY

AB

DRAWING No.

Appendix A.1





TITLE

LEVEL 2 SITES

Medway Council
Strategic Flood Risk Assessment

LEGEND

 Medway Administrative Boundary

 Sites

DETAILS

The datasets used may have been designed to be viewed at a range of map scales, and therefore this map is not intended to be viewed at a site-specific scale. The information presented is the best available at the time of collation, but should not be considered comprehensive.

Queries with regard to the administrative boundaries should be directed to the LPA.

NOTES

1. This drawing contains Ordnance Survey data © Crown copyright and database copyright 2025.
2. All dimensions are in metres unless otherwise stated
3. All heights are in metres Above Ordnance Datum Newlyn (mAODN) unless otherwise stated

This map is reproduced from Ordnance Survey material with the permission of Ordnance Survey on behalf of the controller of His Majesty's Stationery Office © Crown copyright. Unauthorised reproduction infringes Crown copyright and may lead to prosecution or civil proceedings.



Canterbury, London, Cambridge, Bristol, Leeds

REV	DESCRIPTION	DATE
1	1st issue	18-06-2025

CLIENT

Medway Council

PROJECT

Medway Council Strategic Flood Risk Assessment

SCALE	PROJECT No.	INITIALS	CHECKED BY
1:23290 @ A3	1866	AB	AW

DRAWING No.

Appendix A.1

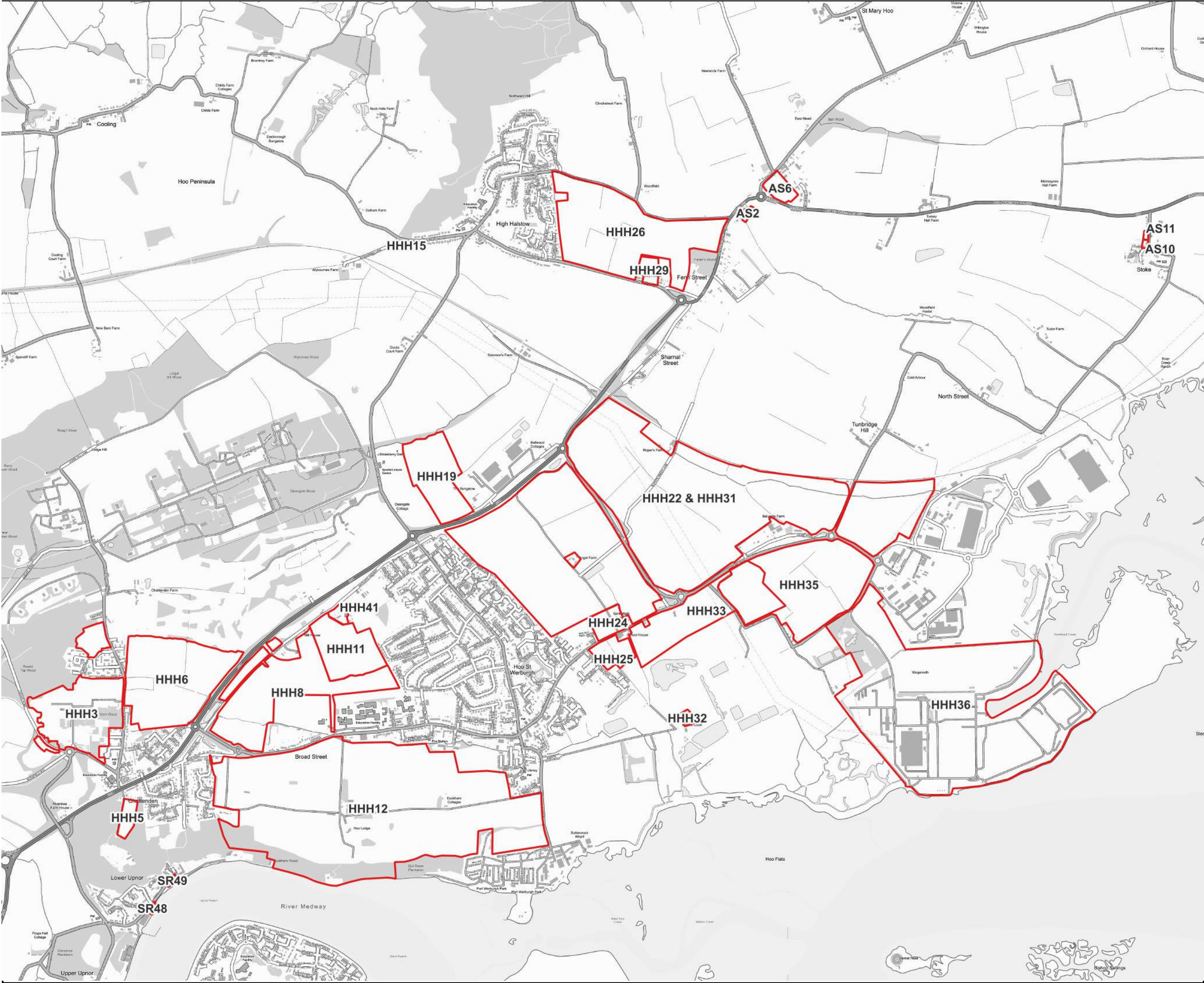

TITLE

LEVEL 2 SITES

Medway Council
Strategic Flood Risk Assessment

LEGEND

Medway Administrative Boundary

Sites

DETAILS

The datasets used may have been designed to be viewed at a range of map scales and therefore this map is not intended to be viewed at a site-specific scale. The information presented is the best available at the time of collation, but should not be considered comprehensive. Queries with regard to the administrative boundaries should be directed to the LPA.

NOTES

1. This drawing contains Ordnance Survey data © Crown copyright and database copyright 2025.
2. All dimensions are in metres unless otherwise stated.
3. All heights are in metres Above Ordnance Datum Newlyn (mAODN) unless otherwise stated.

This map is reproduced from Ordnance Survey material with the permission of Ordnance Survey on behalf of the controller of His Majesty's Stationery Office © Crown copyright. Unauthorised reproduction infringes Crown copyright and may lead to prosecution or civil proceedings.

COUNCIL

Part of 

Canterbury, London, Cambridge, Bristol, Leeds

REV	DESCRIPTION	DATE
1	1st issue	18-06-2025

CLIENT

Medway Council

PROJECT

Medway Council Strategic Flood Risk Assessment

SCALE

1:21339 @ A3

PROJECT No.

1866

INITIALS

AB

CHECKED BY

AW

DRAWING No.

Appendix A.1

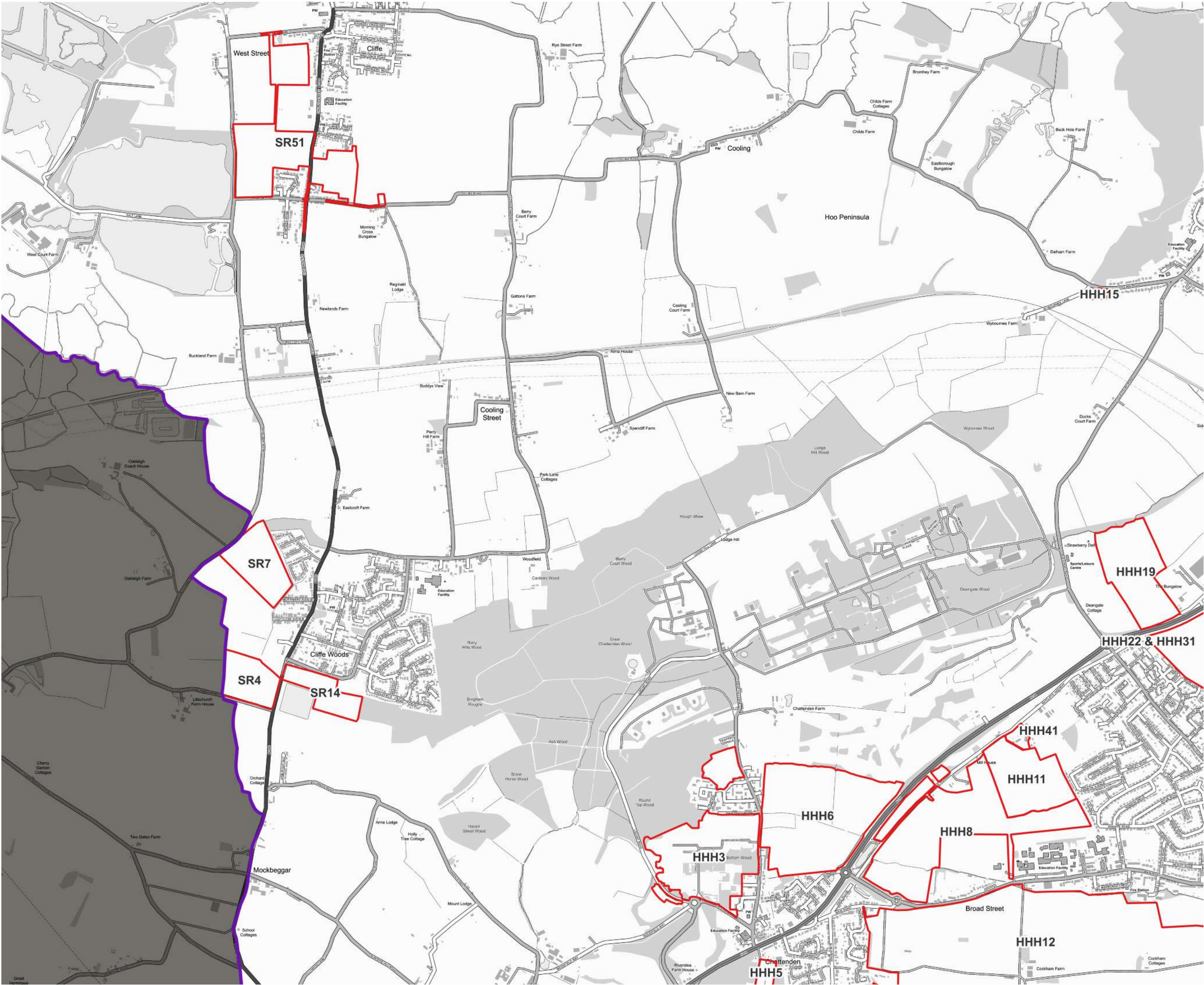

TITLE

LEVEL 2 SITES

Medway Council
Strategic Flood Risk Assessment

LEGEND

Medway Administrative Boundary

Sites

DETAILS

The datasets used may have been designed to be viewed at a range of map scales and therefore this map is not intended to be viewed at site-specific scale. The information presented is the best available at the time of collation, but should not be considered comprehensive. Queries with regard to the administrative boundaries should be directed to the LPA.

NOTES

1. This drawing contains Ordnance Survey data © Crown copyright and database copyright 2025.
2. All dimensions are in metres unless otherwise stated
3. All heights are in metres Above Ordnance Datum Newlyn (mAODN) unless otherwise stated

This map is reproduced from Ordnance Survey material with the permission of Ordnance Survey on behalf of the controller of His Majesty's Stationery Office © Crown copyright. Unauthorised reproduction infringes Crown copyright and may lead to prosecution or civil proceedings.



Canterbury, London, Cambridge, Bristol, Leeds

REV	DESCRIPTION	DATE
1	1st issue	18-06-2025

CLIENT

Medway Council

PROJECT

Medway Council Strategic Flood Risk Assessment

SCALE	PROJECT No.	INITIALS	CHECKED BY
1:17734 @ A3	1866	AB	AW

DRAWING No.

Appendix A.1

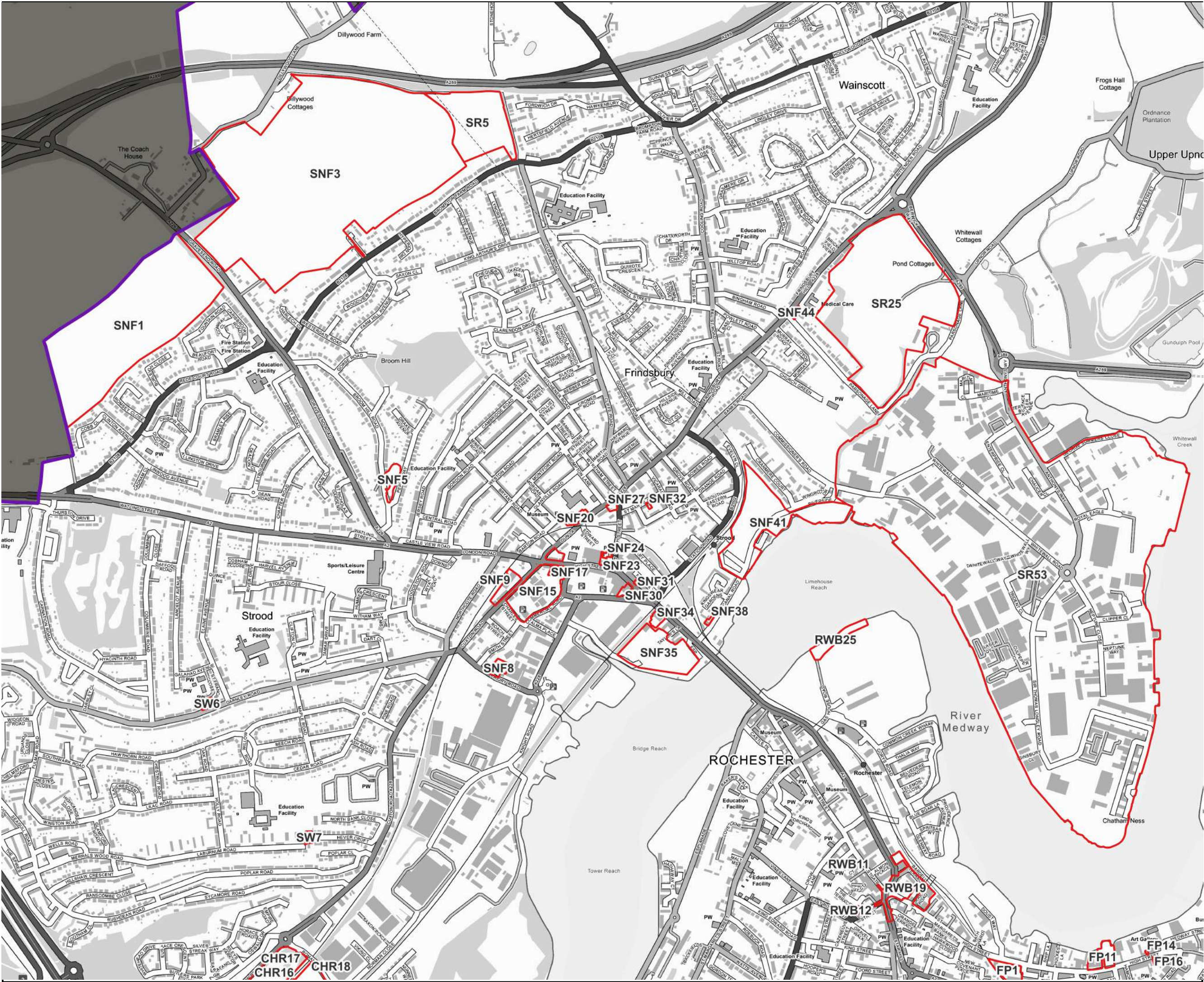

TITLE

LEVEL 2 SITES

Medway Council
Strategic Flood Risk Assessment

LEGEND

Medway Administrative Boundary

Sites

DETAILS

The datasets used may have been designed to be viewed at a range of map scales and therefore this map is not intended to be viewed at site-specific scale. The information presented is the best available at the time of collation, but should not be considered comprehensive. Queries with regard to the administrative boundaries should be directed to the LPA.

NOTES

1. This drawing contains Ordnance Survey data © Crown copyright and database copyright 2025.

2. All dimensions are in metres unless otherwise stated

3. All heights are in metres Above Ordnance Datum Newlyn (mAODN) unless otherwise stated

This map is reproduced from Ordnance Survey material with the permission of Ordnance Survey on behalf of the controller of His Majesty's Stationary Office © Crown copyright. Unauthorised reproduction infringes Crown copyright and may lead to prosecution or civil proceedings.

Medway

COUNCIL

herringington

Part of eps

Canterbury, London, Cambridge, Bristol, Leeds

REV	DESCRIPTION	DATE
1	1st issue	18-06-2025

CLIENT

Medway Council

PROJECT

Medway Council Strategic Flood Risk Assessment

SCALE

1:11431 @ A3

PROJECT No.

1866

INITIALS

AB

CHECKED BY

AW

DRAWING No.

Appendix A.1

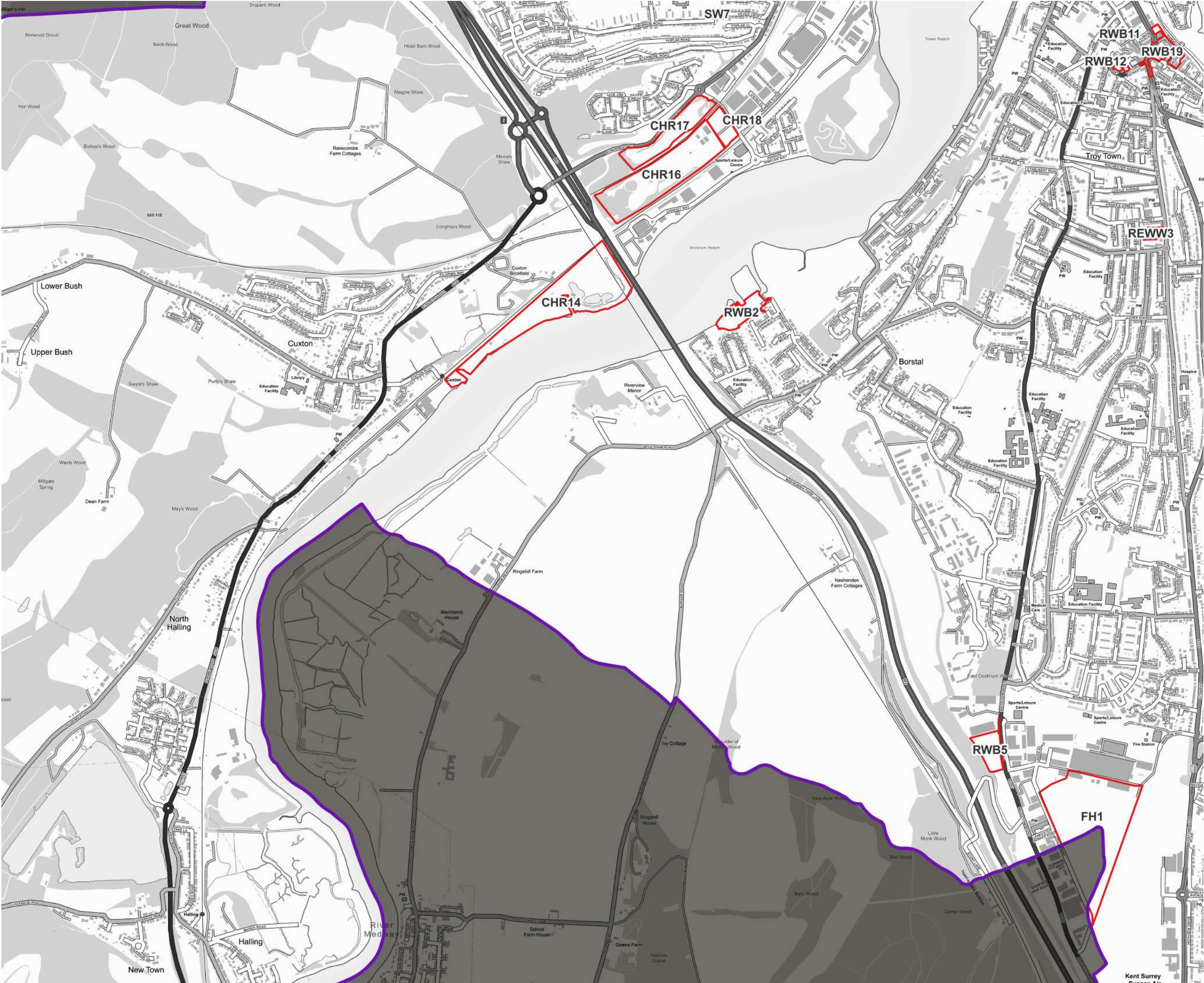

TITLE

LEVEL 2 SITES

Medway Council
Strategic Flood Risk Assessment

LEGEND

Medway Administrative Boundary

Sites

DETAILS

The datasets used may have been designed to be viewed at a range of map scales and therefore this map is not intended to be viewed at site-specific scale. The information presented is the best available at the time of collation, but should not be considered comprehensive. Queries with regard to the administrative boundaries should be directed to the LPA.

NOTES

1. This drawing contains Ordnance Survey data © Crown copyright and database copyright 2025.

2. All dimensions are in metres unless otherwise stated

3. All heights are in metres Above Ordnance Datum Newlyn (mAODN) unless otherwise stated

This map is reproduced from Ordnance Survey material with the permission of Ordnance Survey on behalf of the controller of His Majesty's Stationery Office © Crown copyright. Unauthorised reproduction infringes Crown copyright and may lead to prosecution or civil proceedings.

COUNCIL

Part of 

Canterbury, London, Cambridge, Bristol, Leeds

REV	DESCRIPTION	DATE
1	1st issue	18-06-2025

CLIENT

Medway Council

PROJECT

Medway Council Strategic Flood Risk Assessment

SCALE

1:15319 @ A3

PROJECT No.

1866

INITIALS

AB

CHECKED BY

AW

DRAWING No.

Appendix A.1



TITLE

LEVEL 2 SITES

Medway Council
Strategic Flood Risk Assessment

LEGEND

Medway Administrative Boundary

Sites

DETAILS

The datasets used may have been designed to be viewed at a range of map scales and therefore this map is not intended to be viewed at site-specific scale. The information presented is the best available at the time of collation, but should not be considered comprehensive.

Queries with regard to the administrative boundaries should be directed to the LPA.

NOTES

1. This drawing contains Ordnance Survey data © Crown copyright and database copyright 2025.

2. All dimensions are in metres unless otherwise stated

3. All heights are in metres Above Ordnance Datum Newlyn (mAODN) unless otherwise stated

This map is reproduced from Ordnance Survey material with the permission of Ordnance Survey on behalf of the controller of His Majesty's Stationery Office © Crown copyright. Unauthorised reproduction infringes Crown copyright and may lead to prosecution or civil proceedings.



herringington

Part of 

Canterbury, London, Cambridge, Bristol, Leeds

REV	DESCRIPTION	DATE
1	1st issue	18-06-2025

CLIENT

Medway Council

PROJECT

Medway Council Strategic Flood Risk Assessment

SCALE

1:5443 @ A3

PROJECT No.

1866

INITIALS

AB

CHECKED BY

AW

DRAWING No.

Appendix A.1

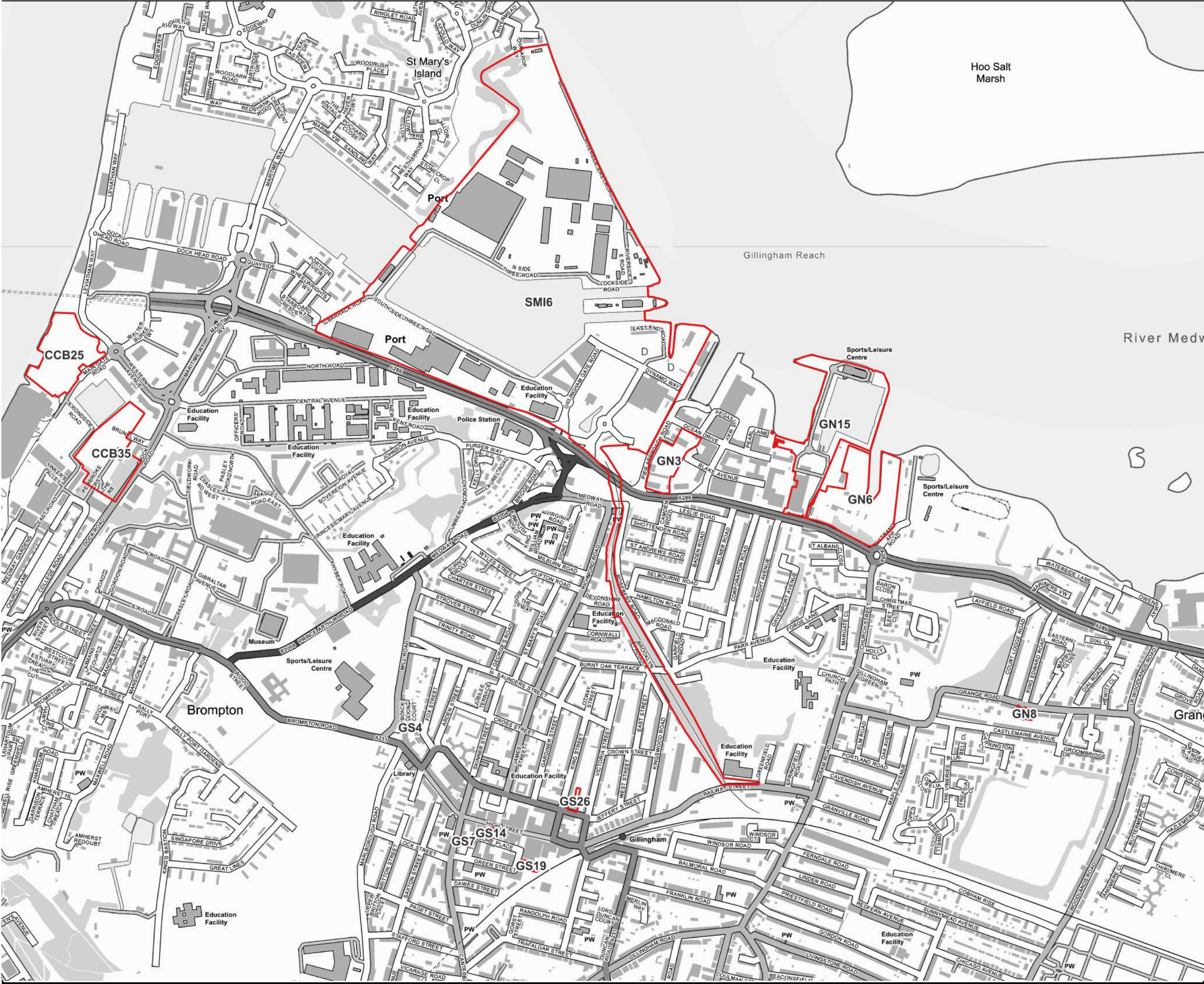

TITLE

LEVEL 2 SITES

Medway Council
Strategic Flood Risk Assessment

LEGEND

Medway Administrative Boundary

Sites

DETAILS

The datasets used may have been designed to be viewed at a range of map scales and therefore this map is not intended to be viewed at site-specific scale. The information presented is the best available at the time of collation, but should not be considered comprehensive.

Queries with regard to the administrative boundaries should be directed to the LPA.

NOTES

1. This drawing contains Ordnance Survey data © Crown copyright and database copyright 2025.

2. All dimensions are in metres unless otherwise stated

3. All heights are in metres Above Ordnance Datum Newlyn (mAODN) unless otherwise stated

This map is reproduced from Ordnance Survey material with the permission of Ordnance Survey on behalf of the controller of His Majesty's Stationery Office © Crown copyright. Unauthorised reproduction infringes Crown copyright and may lead to prosecution or civil proceedings.

Medway

COUNCIL

herringington

Part of eps

Canterbury, London, Cambridge, Bristol, Leeds

REV	DESCRIPTION	DATE
1	1st issue	18-06-2025

CLIENT

Medway Council

PROJECT

Medway Council Strategic Flood Risk Assessment

SCALE

1:9310 @ A3

PROJECT No.

1866

INITIALS

AB

CHECKED BY

AW

DRAWING No.

Appendix A.1

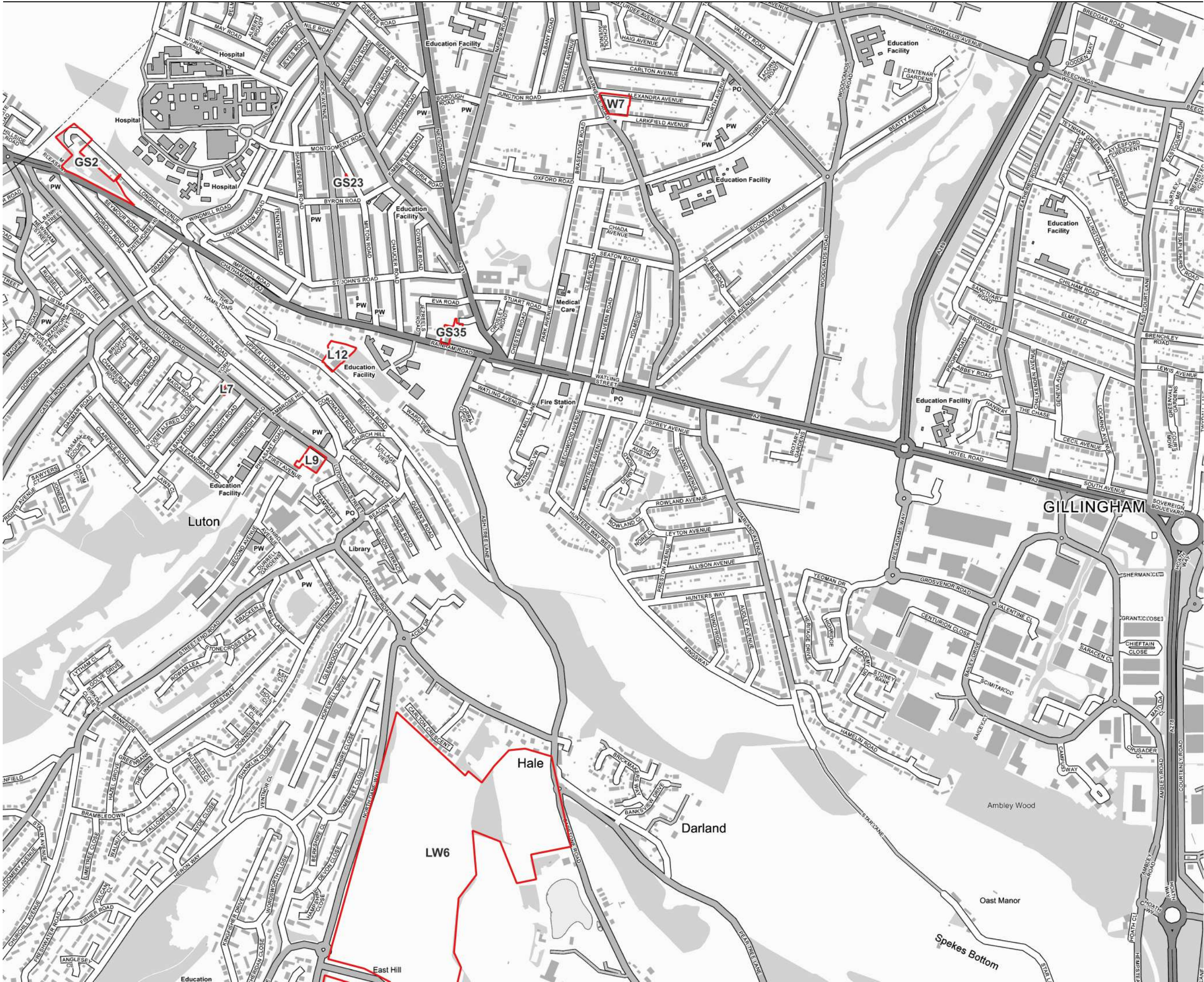

TITLE

LEVEL 2 SITES
Medway Council
Strategic Flood Risk Assessment

LEGEND

Medway Administrative Boundary

Sites

DETAILS

The datasets used may have been designed to be viewed at a range of map scales and therefore this map is not intended to be viewed at site-specific scale. The information presented is the best available at the time of collation, but should not be considered comprehensive. Queries with regard to the administrative boundaries should be directed to the LPA.

NOTES

1. This drawing contains Ordnance Survey data © Crown copyright and database copyright 2025.

2. All dimensions are in metres unless otherwise stated

3. All heights are in metres Above Ordnance Datum Newlyn (mAODN) unless otherwise stated

This map is reproduced from Ordnance Survey material with the permission of Ordnance Survey on behalf of the controller of His Majesty's Stationery Office © Crown copyright. Unauthorised reproduction infringes Crown copyright and may lead to prosecution or civil proceedings.

Medway
COUNCIL

herrington
Part of 

Canterbury, London, Cambridge, Bristol, Leeds

REV	DESCRIPTION	DATE
1	1st issue	18-06-2025
CLIENT Medway Council		
PROJECT Medway Council Strategic Flood Risk Assessment		
SCALE 1:9405 @ A3	PROJECT No. 1866	INITIALS AB
DRAWING No.		CHECKED BY AW
Appendix A.1		

